

ARC-Small Grain False Armyworm moth numbers

Skuinsdrift, Koedoeskop and Beestekraal week 52

Prepared by Goddy Prinsloo and Pinkie Radebe – ARC Small Grain



Skuinsdrift moth traps

First graph indicates the original data recieved from the farmers.

- The second graph indicates the mean number of moths, while the dark blue arrows indicate the life cycles as forecasted by the average mean daily temperatures. Light blue arrows indicate the extension or reduction of the forecasted life cycle as calculated according to current temperatures.
- The female moths are attracted to the smell of rotting grass, which could attract them to lay eggs inside the fields. However since rain had fallen in October rotten grass will be present all around lifting the pressure from the fields.
- Where maize are emerging you should be on the alert for larvae, these plants are vulnerable to damage by larvae.
- Table indicate the dates when larvae will be present (left) and when the new moth flights could be happen.

Skuinsdrift moth numbers 2020

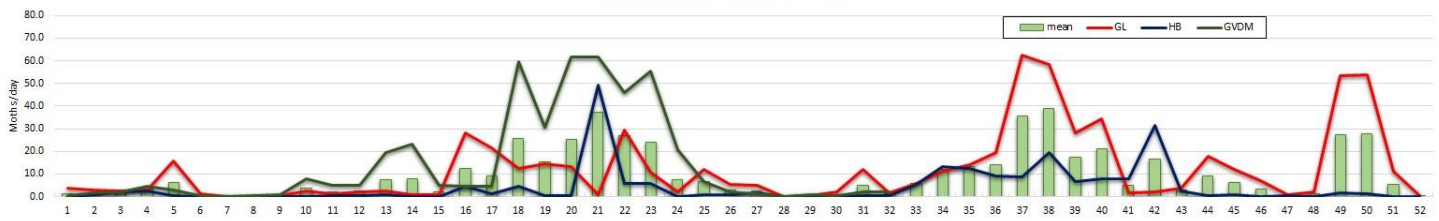

Skuinsdrift: Total (egg - moth) life cycle

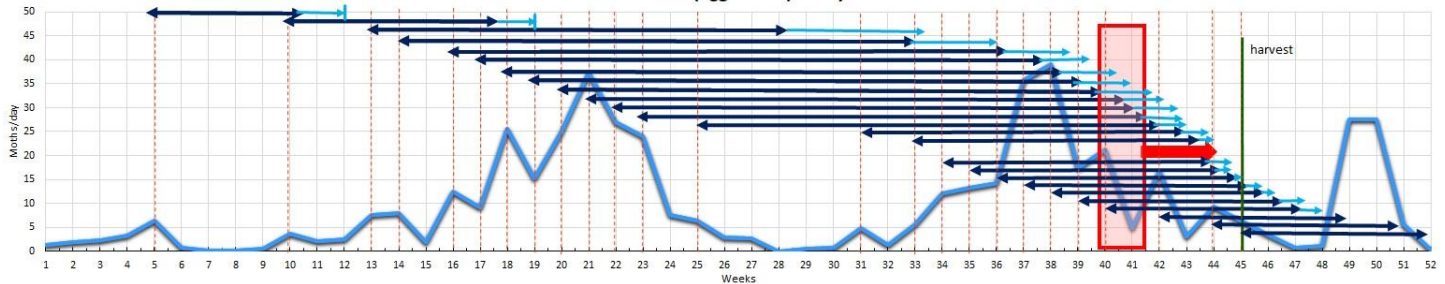

| Skuinsdrift 2020 Larvae | | | | | | | | | | |
|-------------------------|--------|------------------|-----------|------|------------------|--------|------|-----------|------|------------|
| | | Mean temperature | | | Real temperature | | | | | |
| Week | Start | Week | Larvae en | Days | Week | Start | Week | Larvae en | Days | Difference |
| 5 | 27-Jan | 8 | 20-Feb | 25 | 5 | 27-Jan | 8 | 21-Feb | 26 | 1 |
| 10 | 01-Mar | 13 | 26-Mar | 26 | 10 | 01-Mar | 14 | 30-Mar | 30 | 4 |
| 13 | 23-Mar | 17 | 24-Mar | 33 | 13 | 23-Mar | 18 | 26-Apr | 35 | 2 |
| 14 | 30-Mar | 19 | 06-May | 38 | 14 | 30-Mar | 19 | 08-May | 40 | 2 |
| 16 | 12-Apr | 22 | 28-May | 47 | 16 | 12-Apr | 23 | 06-Jun | 56 | 9 |
| 17 | 19-Apr | 25 | 15-Jun | 58 | 17 | 19-Apr | 28 | 08-Jul | 81 | 23 |
| 18 | 26-Apr | 28 | 09-Jul | 75 | 18 | 26-Apr | 32 | 04-Aug | 101 | 26 |
| 19 | 03-May | 31 | 28-Jul | 77 | 19 | 03-May | 33 | 13-Aug | 103 | 26 |
| 20 | 10-May | 32 | 08-Aug | 91 | 20 | 10-May | 35 | 26-Aug | 109 | 18 |
| 21 | 17-May | 33 | 15-Aug | 91 | 21 | 17-May | 36 | 31-Aug | 107 | 16 |
| 22 | 24-May | 34 | 22-Aug | 91 | 22 | 24-May | 36 | 05-Sep | 105 | 14 |
| 23 | 31-May | 35 | 27-Aug | 89 | 23 | 31-May | 37 | 08-Sep | 101 | 12 |
| 25 | 14-Jun | 36 | 04-Sep | 83 | 25 | 14-Jun | 38 | 13-Sep | 92 | 9 |
| 31 | 26-Jul | 38 | 17-Sep | 54 | 31 | 26-Jul | 39 | 20-Sep | 57 | 3 |
| 33 | 10-Aug | 39 | 23-Sep | 43 | 33 | 10-Aug | 39 | 26-Sep | 48 | 5 |
| 34 | 17-Aug | 40 | 28-Sep | 43 | 34 | 17-Aug | 40 | 01-Oct | 46 | 3 |
| 35 | 23-Aug | 40 | 02-Oct | 41 | 35 | 23-Aug | 40 | 02-Oct | 41 | 0 |
| 36 | 31-Aug | 41 | 07-Oct | 38 | 36 | 31-Aug | 41 | 07-Oct | 39 | 1 |
| 37 | 06-Sep | 42 | 12-Oct | 34 | 37 | 06-Sep | 42 | 12-Oct | 37 | 3 |
| 38 | 13-Sep | 42 | 15-Oct | 33 | 38 | 13-Sep | 42 | 17-Oct | 35 | 2 |
| 39 | 21-Sep | 43 | 20-Oct | 30 | 39 | 21-Sep | 43 | 23-Oct | 33 | 3 |
| 40 | 27-Sep | 44 | 25-Oct | 29 | 40 | 27-Sep | 44 | 27-Oct | 31 | 2 |
| 42 | 12-Oct | 45 | 06-Nov | 26 | 42 | 12-Oct | 46 | 08-Nov | 28 | 2 |
| 44 | 25-Oct | 47 | 18-Nov | 25 | 44 | 25-Oct | 48 | 22-Nov | 29 | 4 |
| 45 | 01-Nov | 48 | 25-Nov | 25 | 45 | 01-Nov | 49 | 29-Nov | 29 | 4 |
| 49 | 29-Nov | 52 | 24-Dec | 26 | 49 | 29-Nov | 52 | 25-Dec | 27 | 0 |
| 50 | 06-Dec | 53 | 30-Dec | 25 | 50 | 06-Dec | 53 | 31-Dec | 26 | 1 |
| 51 | 13-Dec | 1 | 05-Jan | 24 | 51 | 13-Dec | | | | -24 |

| Skuinsdrift 2020 New moth peaks | | | | | | | | | | |
|---------------------------------|--------|------------------|----------|------|------------------|--------|------|----------|------|------------|
| | | Mean temperature | | | Real temperature | | | | | |
| Week | Start | Week | New moth | Days | Week | Start | Week | New moth | Days | Difference |
| 5 | 27-Jan | 11 | 12-Mar | 48 | 5 | 27-Jan | 12 | 16-Mar | 50 | 2 |
| 10 | 01-Mar | 17 | 24-Apr | 55 | 10 | 01-Mar | 19 | 04-May | 65 | 10 |
| 13 | 23-Mar | 28 | 09-Jul | 109 | 13 | 23-Mar | 33 | 12-Aug | 143 | 34 |
| 14 | 30-Mar | 33 | 09-Aug | 133 | 14 | 30-Mar | 36 | 30-Aug | 154 | 21 |
| 16 | 12-Apr | 36 | 02-Sep | 144 | 16 | 12-Apr | 38 | 16-Sep | 158 | 14 |
| 17 | 19-Apr | 37 | 11-Sep | 146 | 17 | 19-Apr | 39 | 22-Sep | 157 | 11 |
| 18 | 26-Apr | 38 | 17-Sep | 145 | 18 | 26-Apr | 40 | 29-Sep | 157 | 12 |
| 19 | 03-May | 39 | 22-Sep | 143 | 19 | 03-May | 41 | 04-Oct | 155 | 12 |
| 20 | 10-May | 40 | 27-Sep | 141 | 20 | 10-May | 41 | 08-Oct | 152 | 11 |
| 21 | 17-May | 40 | 02-Oct | 139 | 21 | 17-May | 42 | 12-Oct | 149 | 10 |
| 22 | 24-May | 41 | 05-Oct | 135 | 22 | 24-May | 42 | 15-Oct | 145 | 10 |
| 23 | 31-May | 41 | 08-Oct | 131 | 23 | 31-May | 42 | 16-Oct | 139 | 8 |
| 25 | 14-Jun | 42 | 11-Oct | 120 | 25 | 14-Jun | 43 | 18-Oct | 127 | 7 |
| 31 | 26-Jul | 42 | 18-Oct | 84 | 31 | 26-Jul | 43 | 22-Oct | 89 | 5 |
| 33 | 10-Aug | 43 | 21-Oct | 73 | 33 | 10-Aug | 44 | 25-Oct | 77 | 4 |
| 34 | 17-Aug | 43 | 24-Oct | 69 | 34 | 17-Aug | 44 | 28-Oct | 73 | 4 |
| 35 | 23-Aug | 44 | 26-Oct | 65 | 35 | 23-Aug | 44 | 28-Oct | 67 | 2 |
| 36 | 31-Aug | 44 | 30-Oct | 61 | 36 | 31-Aug | 45 | 01-Nov | 64 | 3 |
| 37 | 06-Sep | 45 | 03-Nov | 56 | 37 | 06-Sep | 45 | 05-Nov | 61 | 5 |
| 38 | 13-Sep | 45 | 06-Nov | 55 | 38 | 13-Sep | 46 | 09-Nov | 58 | 3 |
| 39 | 21-Sep | 46 | 11-Nov | 42 | 39 | 21-Sep | 47 | 17-Nov | 58 | 16 |
| 40 | 27-Sep | 47 | 16-Nov | 51 | 40 | 27-Sep | 47 | 21-Nov | 56 | 5 |
| 42 | 12-Oct | 48 | 27-Nov | 47 | 42 | 12-Oct | 49 | 02-Dec | 52 | 5 |
| 44 | 25-Oct | 50 | 10-Dec | 47 | 44 | 25-Oct | 51 | 15-Dec | 52 | 5 |
| 45 | 01-Nov | 51 | 18-Dec | 48 | 45 | 01-Nov | 52 | 23-Dec | 53 | 5 |
| 49 | 29-Nov | 2 | 12-Jan | 45 | 49 | 29-Nov | | | | -45 |
| 50 | 06-Dec | 3 | 19-Jan | 45 | 50 | 06-Dec | | | | -45 |
| 51 | 13-Dec | 4 | 25-Jan | 44 | 51 | 13-Dec | | | | -44 |

Koedoeskop moth traps

First graph indicates the original data recieved from the farmers.

- The second graph indicates the mean number of moths, while the dark blue arrows indicate the life cycles as forecasted by the average mean daily temperatures. Light blue arrows indicate the extension or reduction of the forecasted life cycle as calculated according to current temperatures.
- Table indicate the dates when larvae will be present (left) and when the new moth flights could be happen.

Koedoeskop moth numbers 2019

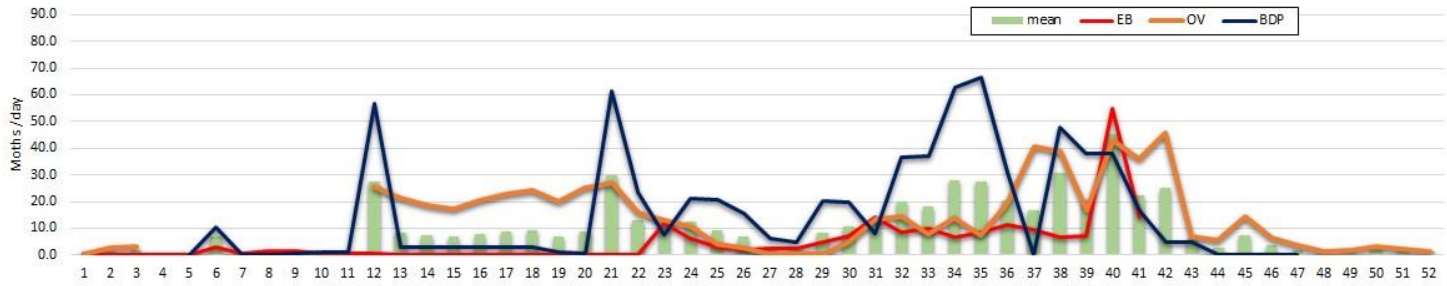

Koedoeskop: Total (egg-adult) life cycle

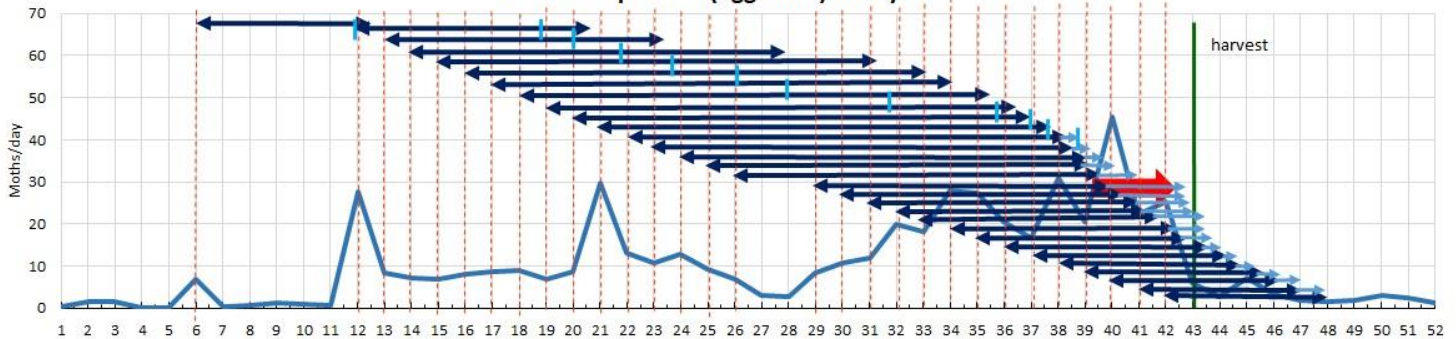

| Koedoeskop 2020 Larvae | | | | | | | | | | |
|------------------------|------------------|------|----------|------------------|------|--------|------------|--------|----------|------|
| Week | Mean temperature | | | Real temperature | | | Difference | | | |
| | Start | Week | Larvae e | Days | Week | Start | | Week | Larvae e | Days |
| 6 | 03-Feb | 9 | 26-Feb | 24 | 6 | 03-Feb | 9 | 23-Feb | 21 | -3 |
| 12 | 16-Mar | 15 | 11-Apr | 27 | 12 | 16-Mar | 15 | 07-Mar | 23 | -4 |
| 13 | 23-Mar | 17 | 21-Apr | 30 | 13 | 23-Mar | 16 | 15-Apr | 24 | -6 |
| 14 | 30-Mar | 18 | 01-May | 33 | 14 | 30-Mar | 17 | 23-Apr | 25 | -8 |
| 15 | 06-Apr | 20 | 12-May | 37 | 15 | 06-Apr | 19 | 03-May | 28 | -9 |
| 16 | 13-Apr | 21 | 22-May | 40 | 16 | 13-Apr | 20 | 11-May | 29 | -11 |
| 17 | 20-Apr | 23 | 04-Jun | 46 | 17 | 20-Apr | 21 | 22-May | 33 | -13 |
| 18 | 27-Apr | 26 | 22-Jun | 57 | 18 | 27-Apr | 23 | 02-Jun | 37 | -20 |
| 19 | 05-May | 29 | 12-Jul | 69 | 19 | 05-May | 24 | 12-Jun | 39 | -30 |
| 20 | 11-May | 30 | 23-Jul | 74 | 20 | 11-May | 26 | 24-Jun | 45 | -29 |
| 21 | 18-May | 31 | 01-Aug | 76 | 21 | 18-May | 27 | 03-Jul | 47 | -29 |
| 22 | 25-May | 32 | 07-Aug | 75 | 22 | 25-May | 28 | 11-Jul | 48 | -27 |
| 23 | 01-Jun | 33 | 12-Aug | 73 | 23 | 01-Jun | 31 | 01-Aug | 96 | 23 |
| 24 | 08-Jun | 33 | 15-Aug | 69 | 24 | 08-Jun | 34 | 17-Aug | 71 | 2 |
| 25 | 15-Jun | 34 | 19-Aug | 66 | 25 | 15-Jun | 35 | 25-Aug | 72 | 6 |
| 26 | 22-Jun | 34 | 21-Aug | 61 | 26 | 22-Jun | 36 | 29-Aug | 70 | 9 |
| 29 | 13-Jul | 36 | 30-Aug | 49 | 29 | 13-Jul | 38 | 16-Sep | 66 | 17 |
| 30 | 20-Jul | 36 | 02-Sep | 45 | 30 | 20-Jul | 38 | 16-Sep | 59 | 14 |
| 31 | 29-Jul | 37 | 07-Sep | 41 | 31 | 29-Jul | 38 | 18-Sep | 52 | 11 |
| 32 | 03-Aug | 37 | 10-Sep | 39 | 32 | 03-Aug | 39 | 20-Sep | 49 | 10 |
| 33 | 12-Aug | 38 | 16-Sep | 36 | 33 | 12-Aug | 39 | 23-Sep | 43 | 7 |
| 34 | 17-Aug | 39 | 20-Sep | 33 | 34 | 17-Aug | 39 | 25-Sep | 39 | 6 |
| 35 | 24-Aug | 39 | 24-Sep | 32 | 35 | 24-Aug | 39 | 26-Sep | 34 | 2 |
| 36 | 31-Aug | 40 | 30-Sep | 31 | 36 | 31-Aug | 40 | 02-Oct | 33 | 2 |
| 37 | 07-Sep | 41 | 05-Oct | 29 | 37 | 07-Sep | 41 | 07-Oct | 31 | 2 |
| 38 | 14-Sep | 41 | 10-Oct | 27 | 38 | 14-Sep | 42 | 13-Oct | 30 | 3 |
| 39 | 21-Sep | 42 | 16-Oct | 26 | 39 | 21-Sep | 43 | 20-Oct | 30 | 4 |
| 40 | 28-Sep | 43 | 22-Oct | 25 | 40 | 28-Sep | 43 | 24-Oct | 27 | 2 |
| 41 | 05-Oct | 44 | 27-Oct | 23 | 41 | 05-Oct | 44 | 29-Oct | 25 | 2 |
| 42 | 12-Oct | 45 | 03-Nov | 22 | 42 | 12-Oct | 45 | 04-Nov | 24 | 2 |
| 43 | 19-Oct | 46 | 09-Nov | 22 | 43 | 19-Oct | 46 | 11-Nov | 24 | 2 |
| 45 | 02-Nov | 48 | 24-Nov | 23 | 45 | 02-Nov | 48 | 27-Nov | 26 | 3 |

| Koedoeskop 2020 New moth peaks | | | | | | | | | | |
|--------------------------------|------------------|------|----------|------------------|------|--------|------------|--------|----------|------|
| Week | Mean temperature | | | Real temperature | | | Difference | | | |
| | Start | Week | New moth | Days | Week | Start | | Week | New moth | Days |
| 6 | 03-Feb | 12 | 17-Mar | 44 | 6 | 03-Feb | 11 | 13-Mar | 40 | -4 |
| 12 | 16-Mar | 20 | 15-May | 61 | 12 | 16-Mar | 18 | 30-Apr | 46 | -15 |
| 13 | 23-Mar | 23 | 01-Jun | 71 | 13 | 23-Mar | 20 | 10-May | 49 | -22 |
| 14 | 30-Mar | 27 | 04-Jul | 98 | 14 | 30-Mar | 21 | 22-May | 54 | -44 |
| 15 | 06-Apr | 31 | 28-Jul | 114 | 15 | 06-Apr | 23 | 04-Jun | 60 | -54 |
| 16 | 13-Apr | 32 | 08-Aug | 118 | 16 | 13-Apr | 25 | 20-Jun | 69 | -49 |
| 17 | 20-Apr | 34 | 16-Aug | 119 | 17 | 20-Apr | 28 | 05-Jul | 77 | -42 |
| 18 | 27-Apr | 35 | 24-Aug | 120 | 18 | 27-Apr | 32 | 02-Aug | 97 | -23 |
| 19 | 05-May | 36 | 01-Sep | 120 | 19 | 05-May | 35 | 26-Aug | 114 | -6 |
| 20 | 11-May | 37 | 06-Sep | 119 | 20 | 11-May | 36 | 04-Sep | 117 | -2 |
| 21 | 18-May | 37 | 11-Sep | 117 | 21 | 18-May | 37 | 10-Sep | 116 | -1 |
| 22 | 25-May | 38 | 15-Sep | 114 | 22 | 25-May | 38 | 16-Sep | 115 | 1 |
| 23 | 01-Jun | 38 | 17-Sep | 109 | 23 | 01-Jun | 39 | 20-Sep | 112 | 3 |
| 24 | 08-Jun | 39 | 20-Sep | 105 | 24 | 08-Jun | 39 | 25-Sep | 110 | 5 |
| 25 | 15-Jun | 39 | 21-Sep | 99 | 25 | 15-Jun | 40 | 28-Sep | 106 | 7 |
| 26 | 22-Jun | 39 | 23-Sep | 94 | 26 | 22-Jun | 40 | 02-Oct | 104 | 10 |
| 29 | 13-Jul | 40 | 27-Sep | 77 | 29 | 13-Jul | 42 | 15-Oct | 95 | 18 |
| 30 | 20-Jul | 40 | 29-Sep | 72 | 30 | 20-Jul | 42 | 15-Oct | 88 | 16 |
| 31 | 29-Jul | 40 | 03-Oct | 67 | 31 | 29-Jul | 42 | 16-Oct | 80 | 13 |
| 32 | 03-Aug | 41 | 05-Oct | 64 | 32 | 03-Aug | 43 | 18-Oct | 77 | 13 |
| 33 | 12-Aug | 41 | 10-Oct | 60 | 33 | 12-Aug | 43 | 20-Oct | 70 | 10 |
| 34 | 17-Aug | 42 | 13-Oct | 56 | 34 | 17-Aug | 43 | 20-Oct | 65 | 9 |
| 35 | 24-Aug | 42 | 16-Oct | 54 | 35 | 24-Aug | 43 | 21-Oct | 59 | 5 |
| 36 | 31-Aug | 43 | 21-Oct | 52 | 36 | 31-Aug | 44 | 25-Oct | 56 | 4 |
| 37 | 07-Sep | 44 | 25-Oct | 49 | 37 | 07-Sep | 44 | 28-Oct | 52 | 3 |
| 38 | 14-Sep | 44 | 29-Oct | 46 | 38 | 14-Sep | 45 | 02-Nov | 50 | 4 |
| 39 | 21-Sep | 45 | 04-Nov | 45 | 39 | 21-Sep | 46 | 09-Nov | 50 | 5 |
| 40 | 28-Sep | 46 | 09-Nov | 43 | 40 | 28-Sep | 47 | 15-Nov | 49 | 6 |
| 41 | 05-Oct | 46 | 14-Nov | 41 | 41 | 05-Oct | 47 | 20-Nov | 47 | 6 |
| 42 | 12-Oct | 47 | 21-Nov | 40 | 42 | 12-Oct | 48 | 25-Nov | 45 | 5 |
| 43 | 19-Oct | 48 | 28-Nov | 41 | 43 | 19-Oct | 49 | 01-Dec | 44 | 3 |
| 45 | 02-Nov | 51 | 12-Dec | 42 | 45 | 02-Nov | 51 | 18-Nov | 47 | 5 |

Beestekraal moth traps

First graph indicates the original data recieved from the farmers.

- The second graph indicates the mean number of moths, while the dark blue arrows indicate the life cycles as forecasted by the average mean daily temperatures. Light blue arrows indicate the extension or reduction of the forecasted life cycle as calculated according to current temperatures.
- Table indicate the dates when larvae will be present (left) and when the new moth flights could be happen.

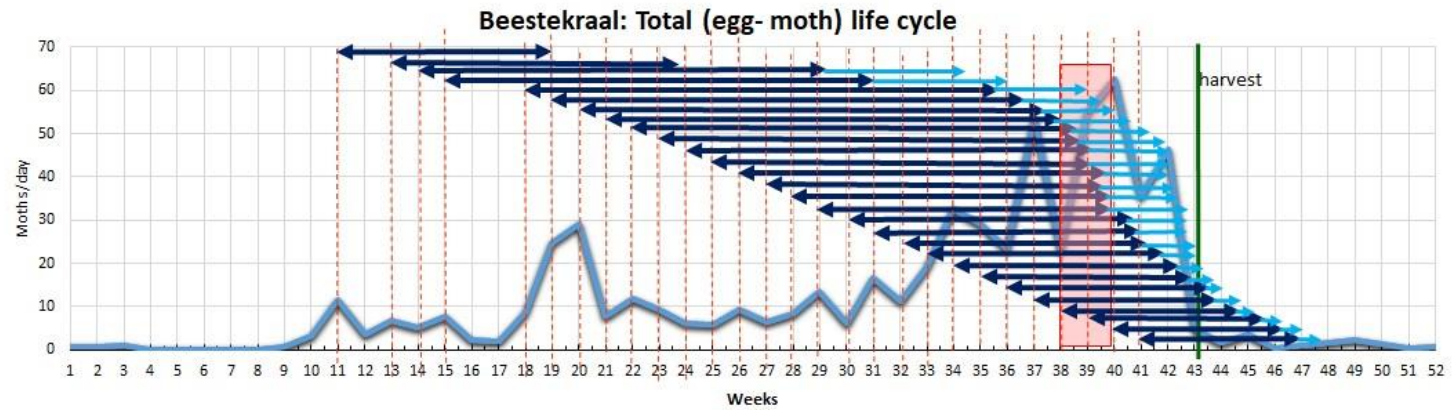
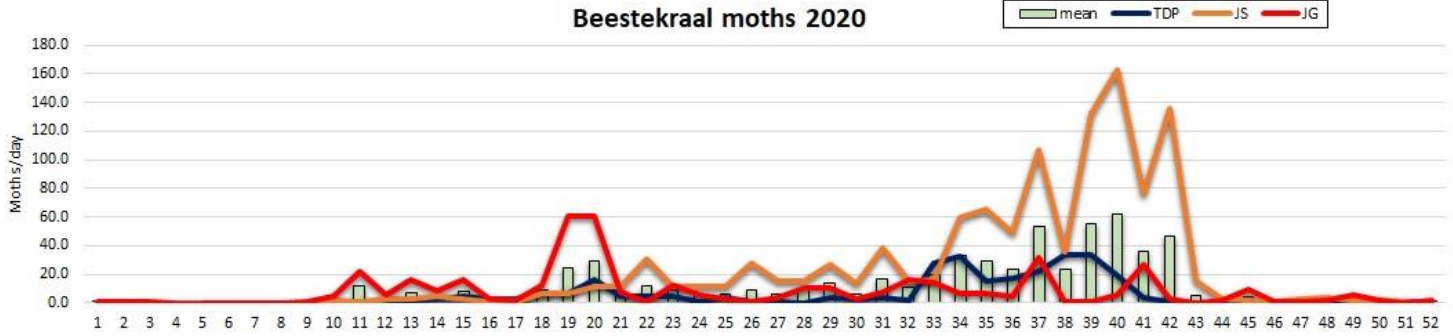

| Beestekraal 2020 Larvae | | | | | | | | | | Beestekraal 2020 New moth peaks | | | | | | | | | | | |
|-------------------------|------------------|------|------------|------|------------------|--------|------|------------|------|---------------------------------|------|------------------|-------|--------|-----------|------------------|--------|-------|--------|-----------|------------|
| Week | Mean temperature | | | | Real temperature | | | | | Difference | Week | Mean temperature | | | | Real temperature | | | | | Difference |
| | Start | Week | Larvae end | Days | Week | Start | Week | Larvae end | Days | | | Week | Start | Week | New moths | Days | Week | Start | Week | New moths | |
| 11 | 10-Mar | 14 | 03-Apr | 25 | 11 | 10-Mar | 15 | 07-Apr | 29 | 4 | 11 | 10-Mar | 19 | 04-May | 56 | 11 | 10-Mar | 20 | 11-May | 63 | 7 |
| 13 | 24-Mar | 17 | 22-Apr | 30 | 13 | 24-Mar | 17 | 24-Apr | 32 | 2 | 13 | 24-Mar | 23 | 04-Jun | 73 | 13 | 24-Mar | 28 | 08-Jul | 108 | 35 |
| 14 | 01-Apr | 19 | 04-May | 36 | 14 | 01-Apr | 19 | 08-May | 38 | 2 | 14 | 01-Apr | 29 | 14-Jul | 105 | 14 | 01-Apr | 34 | 17-Aug | 139 | 34 |
| 15 | 08-Apr | 20 | 15-May | 38 | 15 | 08-Apr | 21 | 19-May | 42 | 4 | 15 | 08-Apr | 31 | 01-Aug | 116 | 15 | 08-Apr | 35 | 29-Aug | 144 | 28 |
| 18 | 29-Apr | 26 | 27-Jun | 60 | 18 | 29-Apr | 31 | 28-Jul | 91 | 31 | 18 | 29-Apr | 35 | 27-Aug | 121 | 18 | 29-Apr | 39 | 20-Sep | 145 | 24 |
| 19 | 06-May | 29 | 14-Jul | 70 | 19 | 06-May | 33 | 09-Aug | 96 | 26 | 19 | 06-May | 36 | 02-Sep | 120 | 19 | 06-May | 39 | 24-Sep | 142 | 22 |
| 20 | 12-May | 30 | 25-Jul | 75 | 20 | 12-May | 34 | 16-Aug | 97 | 22 | 20 | 12-May | 37 | 07-Sep | 119 | 20 | 12-May | 40 | 27-Sep | 139 | 20 |
| 21 | 19-May | 32 | 02-Aug | 75 | 21 | 19-May | 35 | 25-Aug | 101 | 26 | 21 | 19-May | 37 | 12-Sep | 117 | 21 | 19-May | 40 | 01-Oct | 136 | 19 |
| 22 | 27-May | 33 | 09-Aug | 75 | 22 | 27-May | 36 | 30-Aug | 96 | 21 | 22 | 27-May | 38 | 16-Sep | 113 | 22 | 27-May | 41 | 05-Oct | 132 | 19 |
| 23 | 03-Jun | 33 | 13-Aug | 72 | 23 | 03-Jun | 37 | 06-Sep | 96 | 24 | 23 | 03-Jun | 38 | 18-Sep | 108 | 23 | 03-Jun | 41 | 09-Oct | 129 | 21 |
| 24 | 10-Jun | 34 | 16-Aug | 68 | 24 | 10-Jun | 37 | 08-Sep | 91 | 23 | 24 | 10-Jun | 39 | 20-Sep | 103 | 24 | 10-Jun | 41 | 10-Oct | 123 | 20 |
| 25 | 15-Jun | 34 | 19-Aug | 66 | 25 | 15-Jun | 37 | 09-Sep | 87 | 21 | 25 | 15-Jun | 39 | 21-Sep | 99 | 25 | 15-Jun | 42 | 11-Oct | 119 | 20 |
| 26 | 22-Jun | 34 | 21-Aug | 61 | 26 | 22-Jun | 37 | 10-Sep | 81 | 20 | 26 | 22-Jun | 39 | 23-Sep | 94 | 26 | 22-Jun | 42 | 11-Oct | 112 | 18 |
| 27 | 30-Jun | 35 | 25-Aug | 57 | 27 | 30-Jun | 37 | 11-Sep | 73 | 16 | 27 | 30-Jun | 39 | 24-Sep | 87 | 27 | 30-Jun | 42 | 12-Oct | 105 | 18 |
| 28 | 06-Jul | 35 | 27-Aug | 53 | 28 | 06-Jul | 38 | 13-Sep | 70 | 17 | 28 | 06-Jul | 39 | 26-Sep | 83 | 28 | 06-Jul | 42 | 13-Oct | 100 | 17 |
| 29 | 13-Jul | 36 | 30-Aug | 49 | 29 | 13-Jul | 38 | 15-Sep | 65 | 16 | 29 | 13-Jul | 40 | 27-Sep | 77 | 29 | 13-Jul | 42 | 15-Oct | 95 | 18 |
| 30 | 21-Jul | 36 | 02-Sep | 44 | 30 | 21-Jul | 38 | 16-Sep | 58 | 14 | 30 | 21-Jul | 40 | 30-Sep | 72 | 30 | 21-Jul | 42 | 15-Oct | 87 | 15 |
| 31 | 27-Jul | 37 | 06-Sep | 42 | 31 | 27-Jul | 38 | 16-Sep | 52 | 10 | 31 | 27-Jul | 40 | 02-Oct | 68 | 31 | 27-Jul | 42 | 15-Oct | 81 | 13 |
| 32 | 03-Aug | 37 | 10-Sep | 39 | 32 | 03-Aug | 38 | 19-Sep | 48 | 9 | 32 | 03-Aug | 41 | 05-Oct | 64 | 32 | 03-Aug | 42 | 17-Oct | 76 | 12 |
| 33 | 10-Aug | 38 | 15-Sep | 37 | 33 | 10-Aug | 39 | 21-Sep | 43 | 6 | 33 | 10-Aug | 41 | 09-Oct | 61 | 33 | 10-Aug | 43 | 18-Oct | 70 | 9 |
| 34 | 17-Aug | 39 | 20-Sep | 35 | 34 | 17-Aug | 39 | 25-Sep | 40 | 5 | 34 | 17-Aug | 42 | 13-Oct | 58 | 34 | 17-Aug | 43 | 20-Oct | 65 | 7 |
| 35 | 24-Aug | 39 | 24-Sep | 32 | 35 | 24-Aug | 40 | 27-Sep | 35 | 3 | 35 | 24-Aug | 42 | 16-Oct | 54 | 35 | 24-Aug | 43 | 22-Oct | 60 | 6 |
| 36 | 01-Sep | 40 | 01-Oct | 31 | 36 | 01-Sep | 40 | 03-Oct | 33 | 2 | 36 | 01-Sep | 43 | 21-Oct | 51 | 36 | 01-Sep | 44 | 25-Oct | 55 | 4 |
| 37 | 08-Sep | 41 | 06-Oct | 29 | 37 | 08-Sep | 41 | 08-Oct | 31 | 2 | 37 | 08-Sep | 44 | 25-Oct | 48 | 37 | 08-Sep | 44 | 29-Oct | 52 | 4 |
| 38 | 14-Sep | 41 | 10-Oct | 27 | 38 | 14-Sep | 42 | 14-Oct | 31 | 4 | 38 | 14-Sep | 44 | 29-Oct | 46 | 38 | 14-Sep | 45 | 02-Nov | 50 | 4 |
| 39 | 21-Sep | 42 | 16-Oct | 26 | 39 | 21-Sep | 43 | 20-Oct | 30 | 4 | 39 | 21-Sep | 45 | 04-Nov | 45 | 39 | 21-Sep | 46 | 09-Nov | 50 | 5 |
| 40 | 29-Sep | 43 | 23-Oct | 25 | 40 | 29-Sep | 44 | 25-Oct | 27 | 2 | 40 | 29-Sep | 46 | 10-Nov | 43 | 40 | 29-Sep | 47 | 15-Nov | 48 | 5 |
| 41 | 05-Oct | 44 | 27-Oct | 23 | 41 | 05-Oct | 44 | 29-Oct | 25 | 2 | 41 | 05-Oct | 46 | 14-Nov | 41 | 41 | 05-Oct | 47 | 19-Nov | 46 | 5 |
| 42 | 12-Oct | 45 | 03-Nov | 23 | 42 | 12-Oct | 45 | 04-Nov | 24 | 1 | 42 | 12-Oct | 47 | 21-Nov | 41 | 42 | 12-Oct | 48 | 24-Nov | 45 | 4 |
| 43 | 20-Oct | 46 | 10-Nov | 22 | 43 | 20-Oct | 46 | 12-Nov | 24 | 2 | 43 | 20-Oct | 49 | 29-Nov | 41 | 43 | 20-Oct | 49 | 02-Dec | 44 | 3 |